

PLAT OF SURVEY

-OF-

LOTS 10214 THROUGH 10219, BLOCK 186, A SUBDIVISION LOCATED IN
TOWNSHIP 2 NORTH, RANGE 17 EAST, WALWORTH COUNTY, WISCONSIN.

SURVEY FOR: LUCY SENDOR

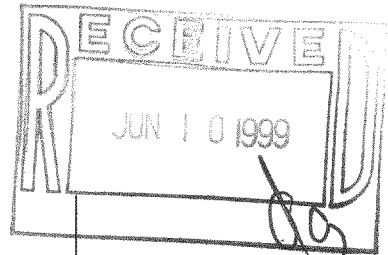

SCALE:

1" = 20'



LEGEND

- FOUND IRON PIPE
- SET IRON PIPE

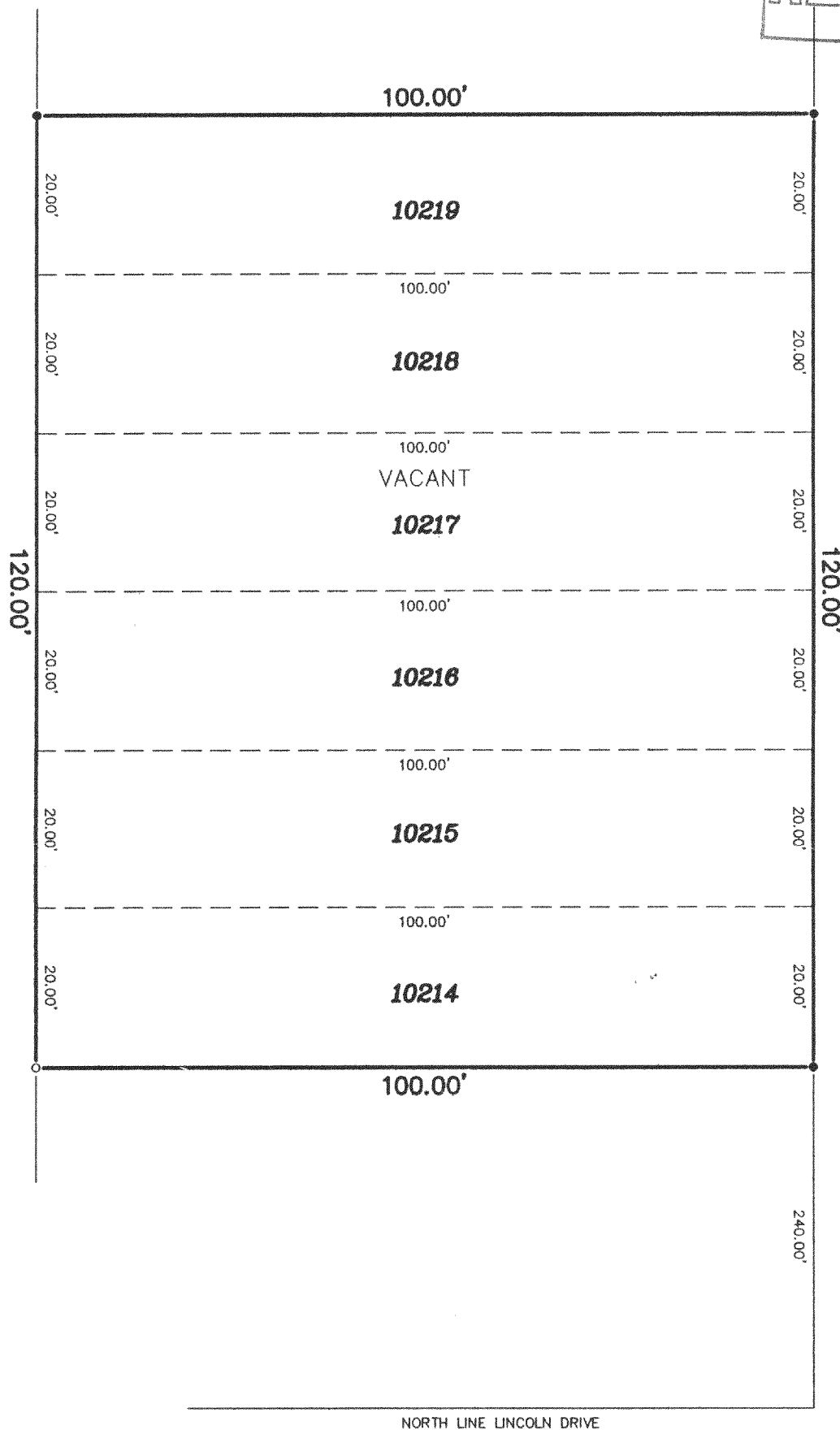

"I hereby certify that I have surveyed the above described property and that the above map is a correct representation thereof and shows the size and location of the property, its exterior boundaries, the location of all visible structures and dimensions of all principal buildings thereon, boundary fences, apparent easements, roadways and encroachments, if any."

"This survey is made for the use of the present owners of the property, and those who purchase, mortgage, or guarantee the title thereto within one year from date hereof."

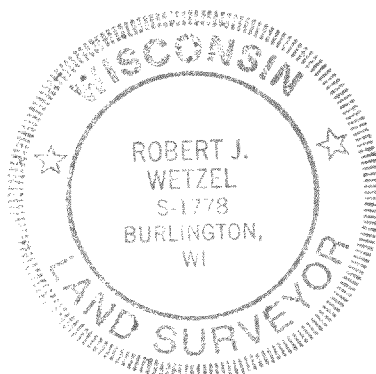

THIS IS NOT AN ORIGINAL PRINT
UNLESS THIS SEAL IS RED.

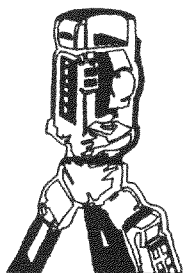

B.W. SURVEYING

LAND SURVEYS
MAPPING AND PLANNING
412 N. PINE STREET
BURLINGTON, WI 53105
(414)-767-0225

Robert J. Wetzel
ROBERT J. WETZEL S-1778

MARCH 11, 1999
DATE

3863
JOB NUMBER

JLCB-2208

217-1739